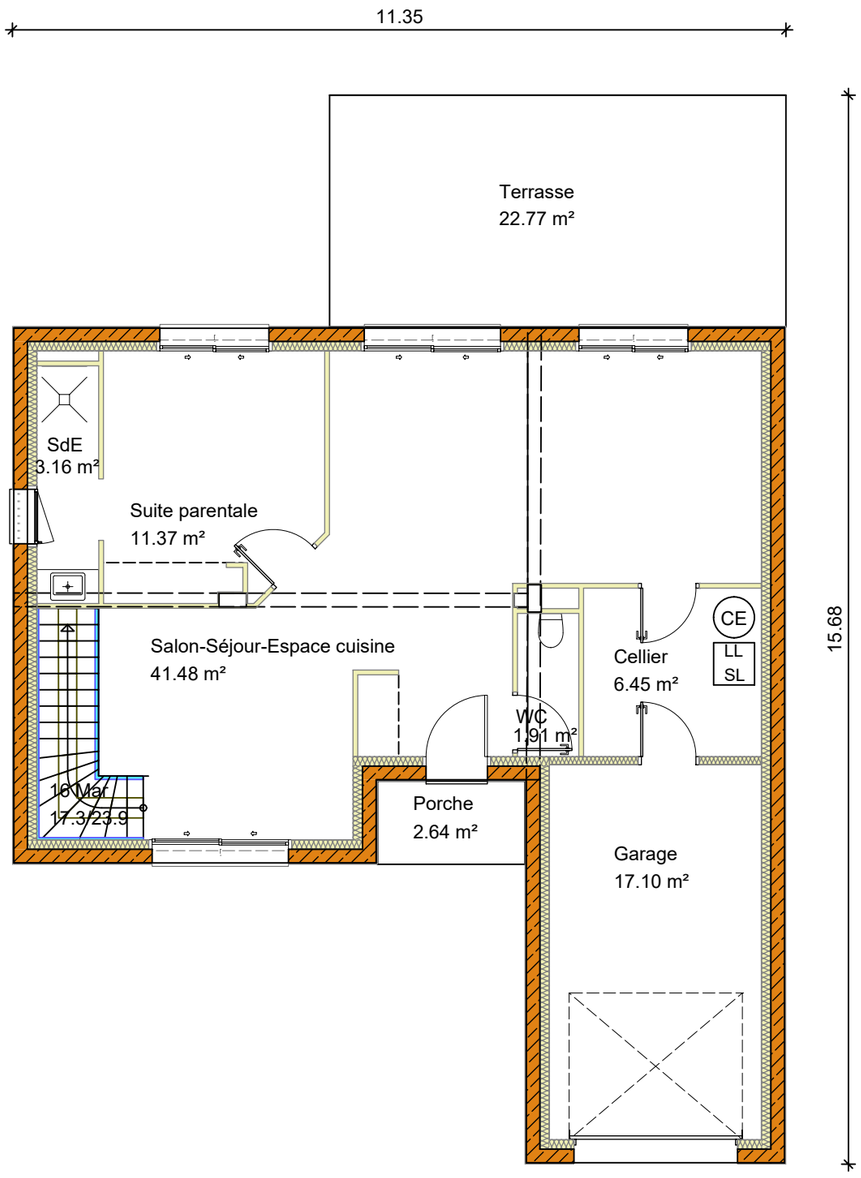
11.35
15.68
Terrasse
22.77 m²
SdE
3.16 m²
Suite parentale
11.37 m²
Salon-Séjour-Espace cuisine
41.48 m²
16 Mar
17.3/23.9
Porche
2.64 m²
WC
1.91 m²
Cellier
6.45 m²
CE
LL
SL
Garage
17.10 m²

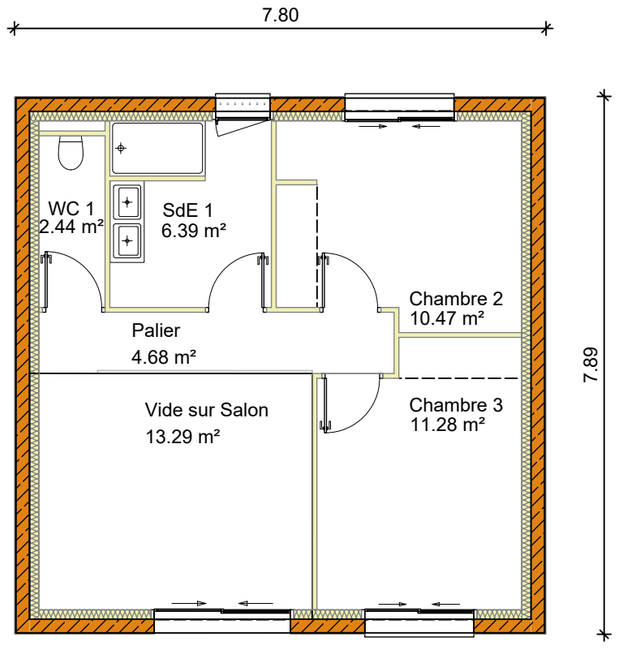
7.80
7.89
WC 1
2.44 m²
SdE 1
6.39 m²
Palier
4.68 m²
Chambre 2
10.47 m²
Vide sur Salon
13.29 m²
Chambre 3
11.28 m²